2010 Redistricting, Division Alternative 1

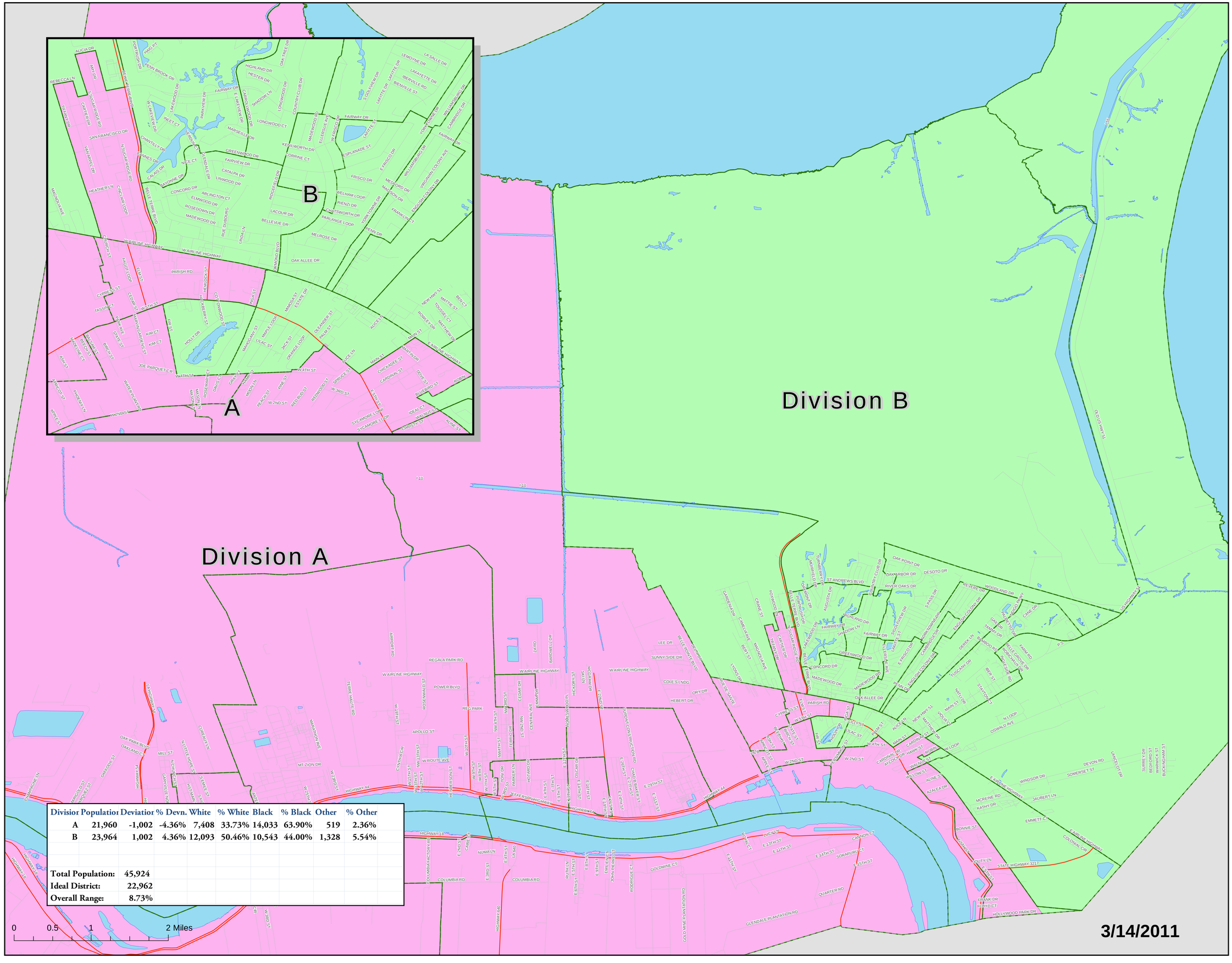

Division	Population	Deviation	% Devn.	White	% White	Black	% Black	Other	% Other
A	21,960	-1,002	-4.36%	7,408	33.73%	14,033	63.90%	519	2.36%
B	23,964	1,002	4.36%	12,093	50.46%	10,543	44.00%	1,328	5.54%

Total Population:	45,924
Ideal District:	22,962
Overall Range:	8.73%

SCPDC
South Central Planning & Development Commission
Post Office Box 1870
Gray, Louisiana 70359
Phone: (985) 851-2900

Legend

Voting Precincts

Streets

Feature Class

Local Roads
State Highways
US Highways
Interstates
Water

Divisions Alternative 1

DISTRICT

A
B

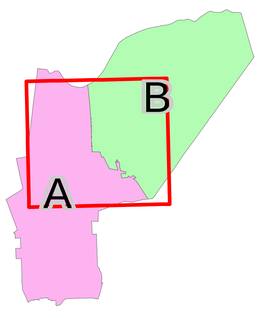

ST. JOHN THE BAPTIST PARISH

Louisiana