Area 1

Government Complex (East Bank)

(Includes New Government Building, Percy Hebert Building)

Animal Shelter

St. John Parish Government Complex
1801 - 1811 W. Airline Hwy, Laplace

395,322 Square Feet

176,458 SQ FT

PERCY HEBERT BUILDING LOCATION & MEDIAN
1801 W AIRLINE HWY, LAPLACE

-90 29.995488
30 04.330216

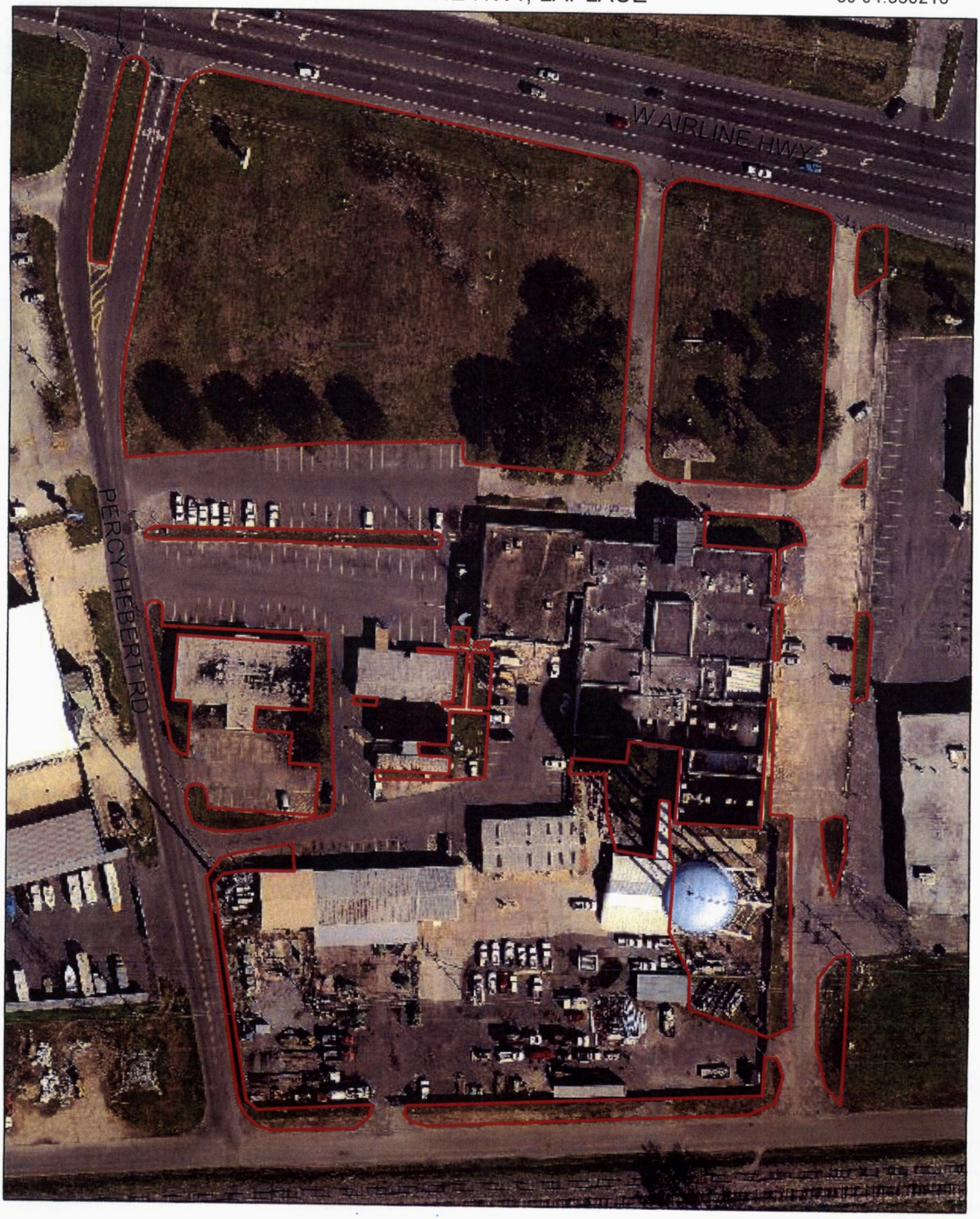

3,246 SQ FT

PERCY HEBERT MEDIAN
W AIRLINE HWY, LAPLACE

-90 30.053698
30 04.389837

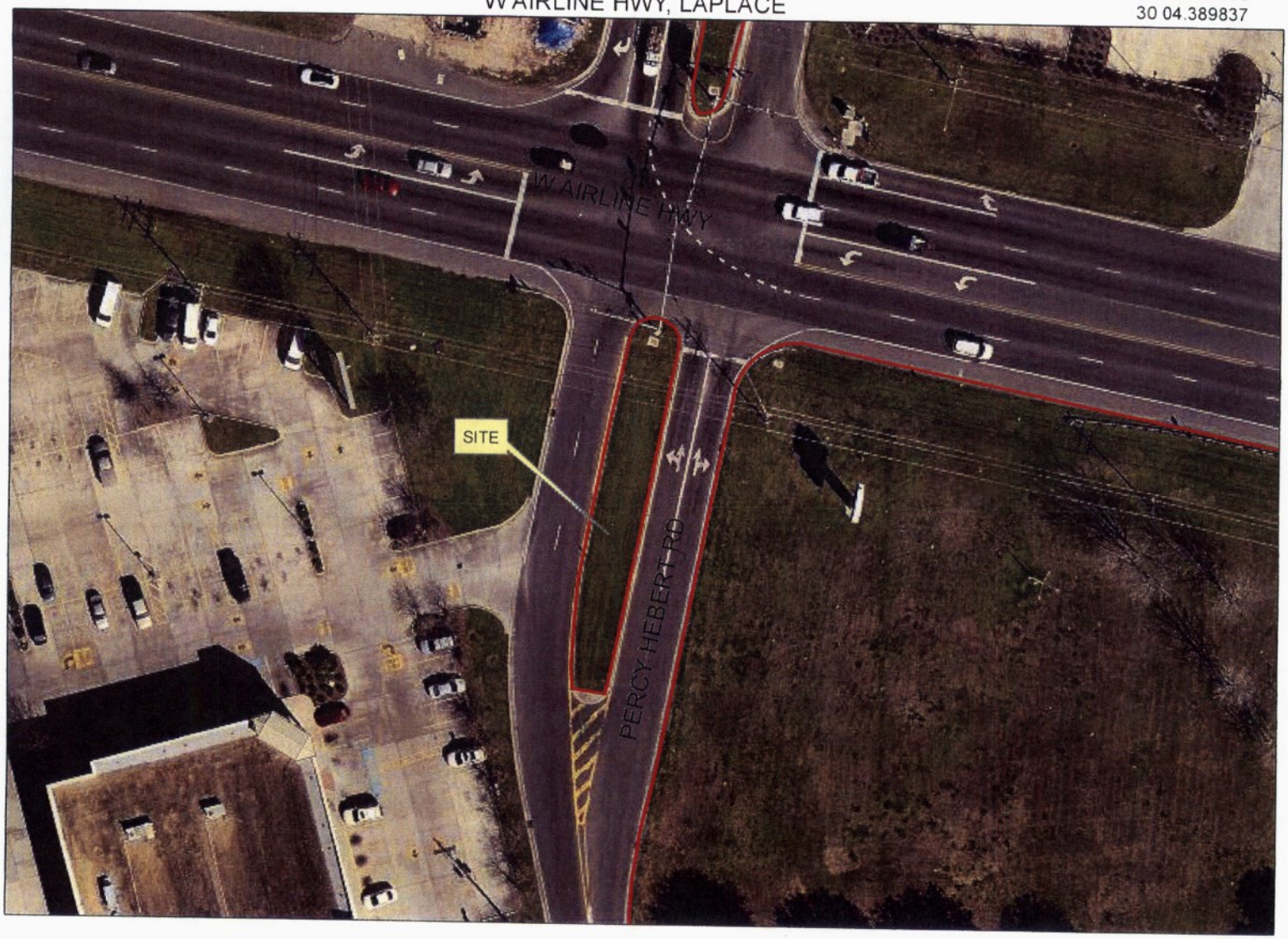

St. John Animal Shelter
488 West 2nd St, Laplace

56,157 Square Feet