39,156 SQ FT

EDGARD WATER PLANT BATTURE
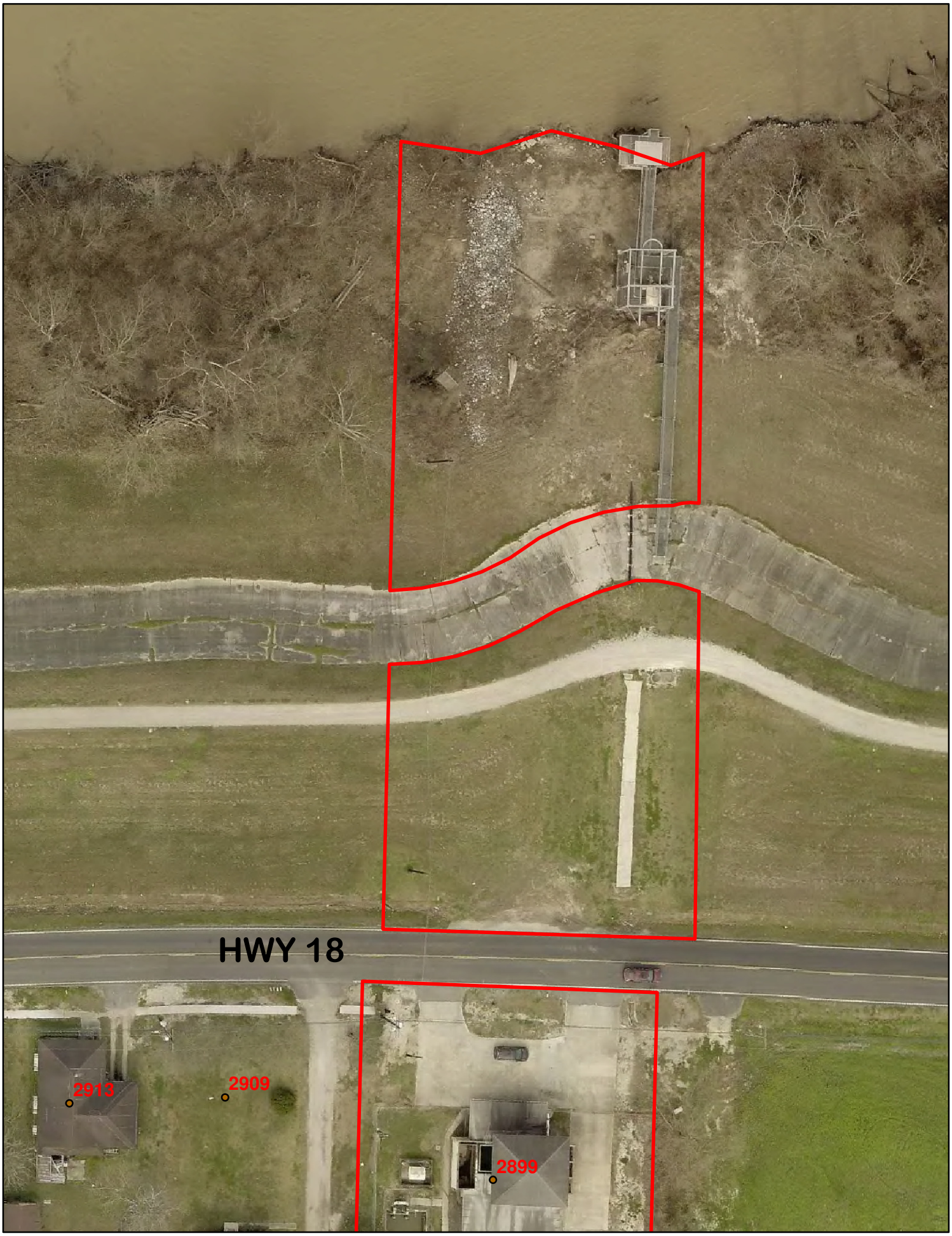
-90.579185
30.047199